CARBOGA

shaping future

Recessed pulls

12 model references · 2026

Model codes · Finishes · Dimensions

carboga.com | info@carboga.com | +90 532 160 29 56

CARBOGA

Recessed pulls | Model index

207	
522	
202	
216	64 mm. / 160 mm.
217	
1062	
1061	DÜĞME
1063	
1064	
360	
1066	
1065	

393

Zamak Handle Series

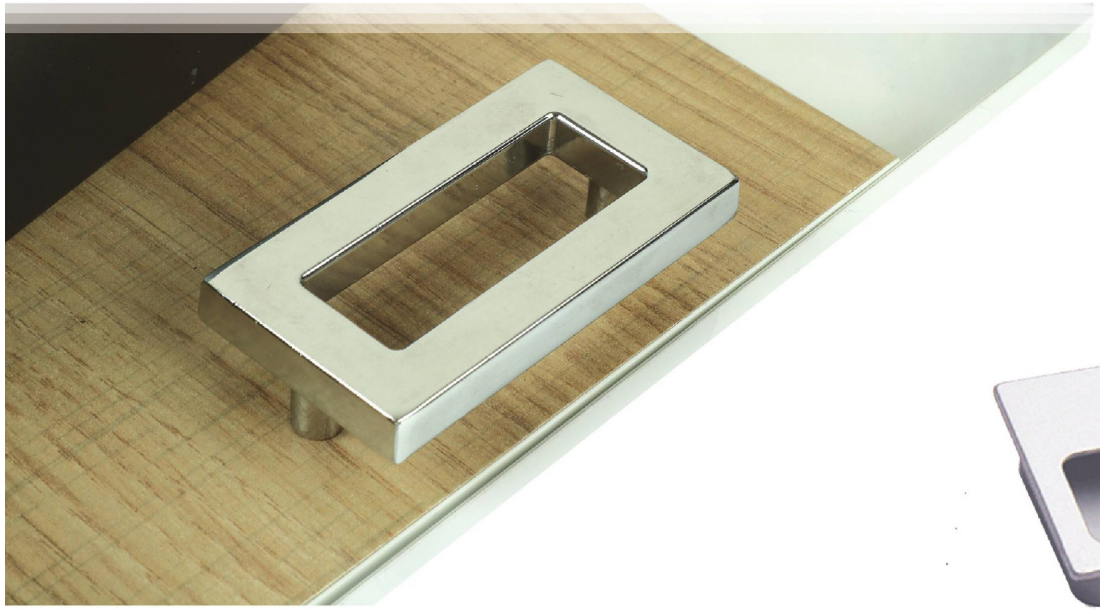

64 mm | Chrome, Gold, Inox Painted | 50 Pieces

207

Zamak Recessed Handle Series

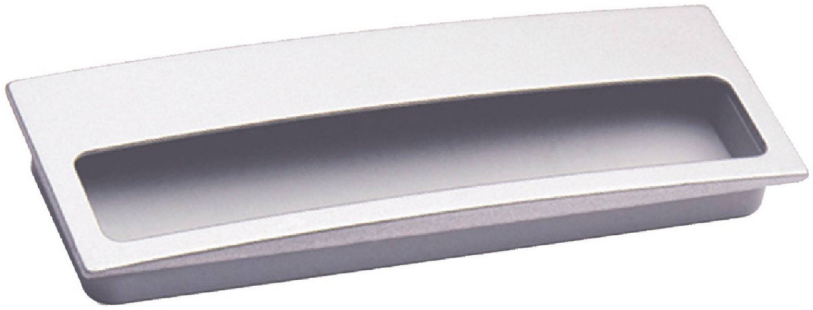

96 mm | Chrome, Saten M.Chrome | 50 Pieces

522
Zamak Recessed Handle Series



64 mm, 96 mm, 128 mm, 160 mm
192 mm, 224 mm, 256 mm, 288 mm , 320 mm

Chrome, M.Chrome

50 Pieces

202(Edge Embedding)
Zamak Recessed Handle Series

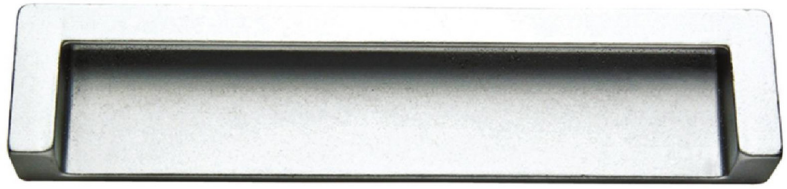

128 mm

Saten, M.Chrome

50 Pieces



216 (Capless)

Zamak Recessed Handle Series



64 mm, 160 mm

M.Chrome - Saten Chrome / White-Black Inox / White-Black

50 Pieces

217

Zamak Recessed Handle Series



64 mm, 160 mm

M.Chrome / White-Black Chrome / White-Black Inox / White-Black

50 Pieces

1061
Stainless Steel 304



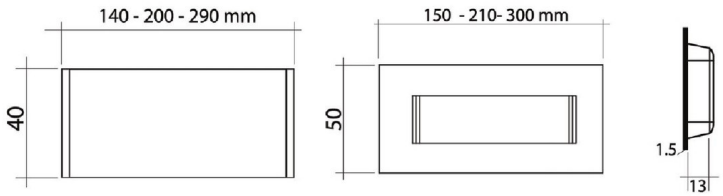

1062
Stainless Steel 304



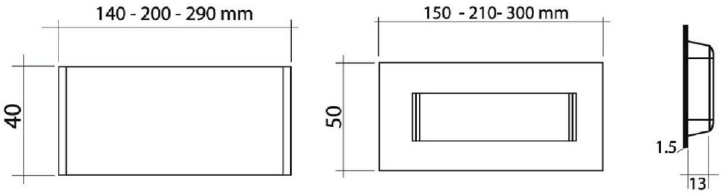

1063
Stainless Steel 304



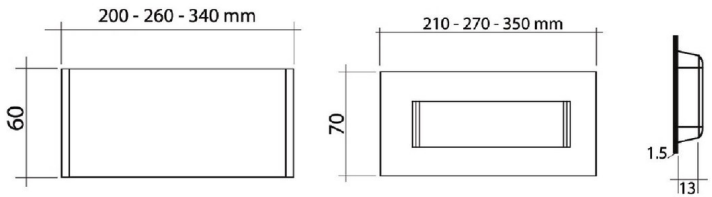

1064
Stainless Steel 304



Ø 75
Stainless Recessed Button

360
Stainless Steel 304



Ø 40
Stainless Recessed Button

1066
Stainless Steel 304



1065
Stainless Steel 304



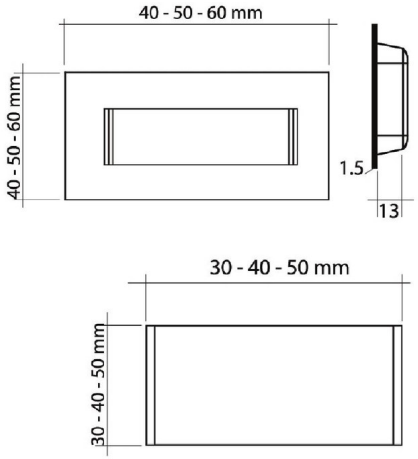

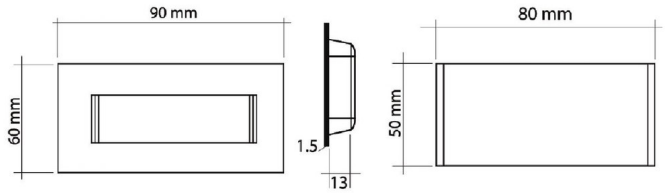

360
Stainless Steel 304



Ø 40
Stainless Recessed Button

1213
Stainless Steel 304



Ø44 h: 25
Possibility of use with or without pins thanks to the adhesive tape

1214
Stainless Steel 304



Ø 25 h: 32

1215
Stainless Steel 304



Ø 25 h: 40

282
Small Zamak Moulding



Zamak

Ø 28 h: 35

282
Large Zamak Moulding



Zamak

Ø 28 h: 50

1216
Stainless Steel 304



Ø 30 h: 40

360
Stainless Steel 304

1217
Stainless Steel 304



Ø 30 h: 55

282
Small Zamak Moulding

1218
Stainless Steel 304



Ø 20 h: 48 Ø 20 h: 78

282
Large Zamak Moulding